

HAROLD H. KOLB

REGISTERED PROFESSIONAL LAND SURVEYOR

LAKE GENEVA, WISCONSIN

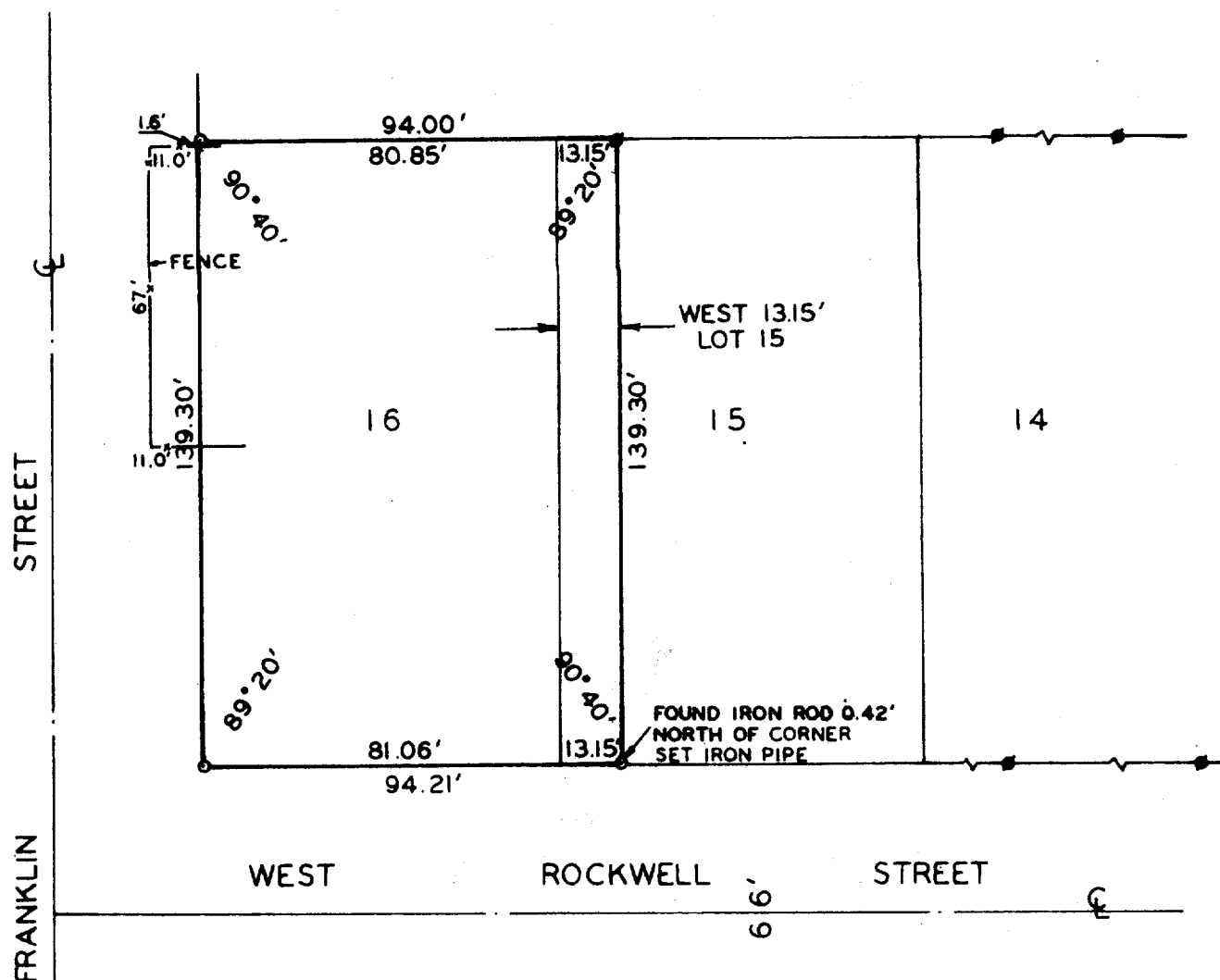

PLAT OF SURVEY OF

LOT 16 AND THE WEST 13.15 FEET OF LOT 15,
JAMES JONES ADDITION, CITY OF ELKHORN,
WALWORTH COUNTY, WISCONSIN.

ORDERED BY: ANGIE STRENSTROM
COLONY REALTY



N



SCALE · 1" = 40'

LEGEND

- O — IRON PIPE PLACED. 1" x 24" 1.13 LB./LIN. FT.
- — IRON ROD FOUND

I, HAROLD H. KOLB, DO HEREBY CERTIFY THAT I HAVE
SURVEYED THE PROPERTY HEREON DESCRIBED ACCORDING
TO THE OFFICIAL RECORDS, AND THAT THE PLAT HEREON
IS A CORRECT REPRESENTATION OF THE LOT LINES.

Harold H. Kolb

HAROLD H. KOLB
WISCONSIN REGISTERED LAND SURVEYOR, S-187
DATE June 17, 1977

4-199